

www.premierbuildings.us



PORTABLE BUILDINGS

PURCHASE OR RENT TO OWN
NO CREDIT CHECK



Scan to find your
closest dealer:



HD
3695

Providing the Best Quality & Service is What We Do!

FREE DELIVERY • NO CREDIT CHECK • BUY OR RENT TO OWN



DELUXE LOFTED BARN CABIN

Minimum 6'6" height under loft. Standard with four 2'x3' windows, porch railing, and one 36" 9-Lite door

Size	Price	36 mo.	48 mo.
12x32	\$9,235	\$432.55	\$389.79
12x36	\$10,000	\$467.96	\$421.67
12x40	\$10,800	\$505.00	\$455.00
14x24	\$9,120	\$427.22	\$385.00
14x32	\$11,300	\$528.15	\$475.83
14x36	\$12,400	\$579.07	\$521.67
14x40	\$13,500	\$630.00	\$567.50

LOFTED BARN CABIN

Minimum 6'6" height under loft. Standard with three 2'x3' windows, porch railing, and one 36" 9-Lite door

Size	Price	36 mo.	48 mo.
8X12	\$3,410	\$162.87	\$147.08
8X16	\$3,980	\$189.26	\$170.83
10X16	\$4,465	\$211.71	\$191.04
10X20	\$5,260	\$248.52	\$224.17
12X18	\$6,145	\$289.49	\$261.04
12X20	\$6,460	\$304.07	\$274.17
12X24	\$7,095	\$333.47	\$300.63
12X32	\$8,505	\$398.75	\$359.38
12X36	\$9,200	\$430.93	\$388.33
12X40	\$10,000	\$467.96	\$421.67
14X24	\$8,450	\$396.20	\$357.08
14X32	\$10,500	\$491.11	\$442.50
14X36	\$11,600	\$542.04	\$488.33
14X40	\$12,700	\$592.96	\$534.17

SIDE UTILITY

Minimum 7'8" interior wall height. Six two 2'x3' windows and a 70" wide door

Size	Price	36 mo.
8X12	\$2,415	\$116.81
10X12	\$3,155	\$151.06
10X14	\$3,365	\$160.79
10X16	\$3,520	\$167.96
10X20	\$4,265	\$202.45
12X12	\$3,745	\$178.38
12X14	\$4,135	\$196.44
12X16	\$4,505	\$213.56
12X20	\$5,125	\$242.27
12X24	\$5,710	\$269.35
12X32	\$7,050	\$331.39
12X36	\$7,330	\$344.35
12X40	\$8,130	\$381.39
14X24	\$7,130	\$335.09
14X32	\$8,930	\$418.43
14X36	\$9,930	\$464.72
14X40	\$10,830	\$506.39

Ask Your Dealer About CUSTOM OPTIONS

PORTABLE GARAGE

7'8" interior wall height. Standard with 9' roll-up door, one 36" solid door, and one 2'x3' window

Size	Price	36 mo.	48 mo.
12x20	\$5,835	\$275.14	\$248.13
12X24	\$6,385	\$300.60	\$271.04
12X32	\$7,715	\$362.18	\$326.46
12X36	\$8,300	\$389.26	\$350.83
12X40	\$9,100	\$426.30	\$384.17
14X24	\$8,000	\$375.37	\$338.33
14X32	\$9,600	\$449.44	\$405.00
14X36	\$10,700	\$500.37	\$450.83
14X40	\$11,500	\$537.41	\$484.17





UTILITY

Standard with double door.

Minimum 7'8" interior wall height. Standard with 70" wide double door.

48 mo.
\$105.63
\$136.46
\$145.21
\$151.67
\$182.71
\$161.04
\$177.29
\$192.71
\$218.54
\$242.92
\$298.75
\$310.42
\$343.75
\$302.08
\$377.08
\$418.75
\$456.25

Size	Price	36 mo.	48 mo.
8x12	\$2,285	\$110.79	\$100.21
10x10	\$2,765	\$133.01	\$120.21
10x12	\$3,025	\$145.05	\$131.04
10x14	\$3,235	\$154.77	\$139.79
10x16	\$3,390	\$161.94	\$146.25
10x20	\$4,135	\$196.44	\$177.29
12x12	\$3,615	\$172.36	\$155.63
12x14	\$4,005	\$190.42	\$171.88
12x16	\$4,375	\$207.55	\$187.29
12x20	\$4,995	\$236.25	\$213.13
12x24	\$5,580	\$263.33	\$237.50
12x32	\$6,920	\$325.37	\$293.33
12x36	\$7,200	\$338.33	\$305.00
12x40	\$8,000	\$375.37	\$338.33
14x24	\$7,000	\$329.07	\$296.67
14x32	\$8,800	\$412.41	\$371.67
14x36	\$9,800	\$458.70	\$413.33
14x40	\$10,700	\$500.37	\$450.83

SIDE LOFTED BARN

Minimum 6'6" height under loft. Standard with two 2'x3' windows and a 70" wide double door.

Size	Price	36 mo.	48 mo.
8X12	\$2,725	\$131.16	\$118.54
10X12	\$3,430	\$163.80	\$147.92
10X14	\$3,705	\$176.53	\$159.38
10X16	\$3,815	\$181.62	\$163.96
10X20	\$4,645	\$220.05	\$198.54
12X12	\$4,085	\$194.12	\$175.21
12X14	\$4,465	\$211.71	\$191.04
12X16	\$4,795	\$226.99	\$204.79
12X20	\$5,775	\$272.36	\$245.63
12X24	\$6,605	\$310.79	\$280.21
12X32	\$7,865	\$369.12	\$332.71
12X36	\$8,330	\$390.65	\$352.08
12X40	\$8,930	\$418.43	\$377.08
14X24	\$7,655	\$359.40	\$323.96
14X32	\$9,750	\$456.39	\$411.25
14X36	\$10,830	\$506.39	\$456.25
14X40	\$11,880	\$555.00	\$500.00

LOFTE

Minimum 6'6" height under loft. Standard with 70" wide double door.

Size	Price
8X12	\$2,605
10X10	\$3,015
10X12	\$3,310
10X14	\$3,585
10X16	\$3,695
10X20	\$4,525
12X12	\$3,965
12X14	\$4,345
12X16	\$4,675
12X20	\$5,655
12X24	\$6,485
12X32	\$7,745
12X36	\$8,200
12X40	\$8,800
14X24	\$7,525
14X32	\$9,620
14X36	\$10,700
14X40	\$11,750

All prices subject to change. 8' and 10' wide buildings are measured from exterior. 12'+ wide buildings are measured from interior.



METAL SIDING

Upgrade option on all Buildings

Rent to OWN

- Own in 36 to 48 Months
- No Credit Check
- No Early Payoff Fees
- Low monthly payments

DELIVERY • NO CREDIT CHECK • BUY OR RENT TO OWN



BARN

per loft.
double door.

36 mo.	48 mo.
\$125.60	\$113.54
\$144.58	\$130.63
\$158.24	\$142.92
\$170.97	\$154.38
\$176.06	\$158.96
\$214.49	\$193.54
\$188.56	\$170.21
\$206.16	\$186.04
\$221.44	\$199.79
\$266.81	\$240.63
\$305.23	\$275.21
\$363.56	\$327.71
\$384.63	\$346.67
\$412.41	\$371.67
\$353.38	\$318.54
\$450.37	\$405.83
\$500.37	\$450.83
\$548.98	\$494.58

DELUXE CABIN

7'8" Interior wall height. Standard with three 2'x3' windows, porch railing, and one 36" 9-Lite door

Size	Price	36 mo.	48 mo.
12x32	\$8,465	\$396.90	\$357.71
12x36	\$8,895	\$416.81	\$375.63
12x40	\$9,495	\$444.58	\$400.63
14x24	\$8,420	\$394.81	\$355.83
14x32	\$9,995	\$467.73	\$421.46
14x36	\$10,995	\$514.03	\$463.13
14x40	\$11,895	\$555.69	\$500.63

CABIN

Minimum 7'8" Interior wall height. Standard with three 2'x3' windows, porch railing, and one 36" 9-Lite door

Size	Price	36 mo.	48 mo.
8X12	\$2,905	\$139.49	\$126.04
8X16	\$3,345	\$159.86	\$144.38
10X16	\$4,225	\$200.60	\$181.04
10X20	\$5,130	\$242.50	\$218.75
12X16	\$4,755	\$225.14	\$203.13
12X20	\$5,630	\$265.65	\$239.58
12X24	\$6,480	\$305.00	\$275.00
12X32	\$7,770	\$364.72	\$328.75
12X36	\$8,200	\$384.63	\$346.67
12X40	\$8,800	\$412.41	\$371.67
14X24	\$7,725	\$362.64	\$326.88
14X32	\$9,300	\$435.56	\$392.50
14X36	\$10,300	\$481.85	\$434.17
14X40	\$11,200	\$523.52	\$471.67

LOFTED BARN GARAGE

6'6" height under loft. Standard with 9' roll-up door, one 36" solid door, and one 2'x3' window

Size	Price	36 mo.	48 mo.
12x20	\$6,450	\$303.61	\$273.75
12x24	\$7,280	\$342.04	\$308.33
12x32	\$8,540	\$400.37	\$360.83
12x36	\$8,995	\$421.44	\$379.79
12x40	\$9,595	\$449.21	\$404.79
14x24	\$8,320	\$390.19	\$351.67
14x32	\$10,415	\$487.18	\$438.96
14x36	\$11,510	\$537.87	\$484.58
14x40	\$12,565	\$586.71	\$528.54



assured leave to leave.

NI

check

payments

CUSTOMIZE YOUR BUILDING!

COLOR OPTIONS

Metal Roofing Colors



16ft wide buildings available in certain regions, ask dealer for details

METAL SIDING

- Upgrade 8-10' Wide Building to Metal\$200.00
- Upgrade 12' Wide Building to Metal\$400.00
- Upgrade 14' Wide Building to Metal\$600.00

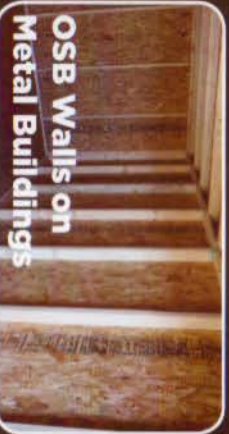

OSB Walls on Metal Buildings

Metal Siding Available on all Buildings!

Metal Upgrades include Fiberglass Double Door Option

UPGRADES

- 36" Solid Door\$225.00
- 9-Lite 36" Door\$275.00
- Extra 70" Double Door\$120.00
- 6' Roll-up Garage Door\$475.00
- 9' Roll-up Garage Door\$525.00
- 2'x3' Window\$65.00
- 3'x3' Window\$80.00
- Fiberglass Double Door\$300.00
- Loft space\$15 per linear ft.
- Workbench -OR- 3 Tier Shelves
 - 8' wall\$120.00
 - 10' wall\$150.00
 - 12' wall\$180.00
 - 14' wall\$210.00
 - 16' wall\$240.00

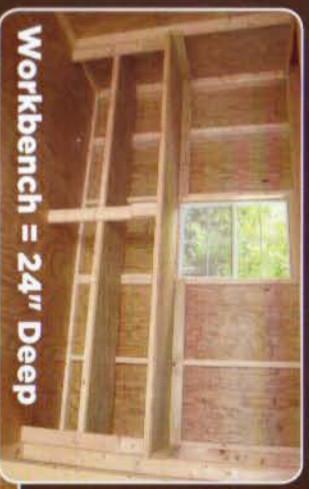

Workbench = 24" Deep



3-Tier Shelves = 16" deep

We don't just show a 5 year warranty... We stand behind it!

www.premierbuildings.us

FREE DELIVERY *Within a 50 mile radius
AND FREE SETUP! *



Every **MILITARY** Day!
DISCOUNT

Save \$50 on the purchase price of 8'/10' Buildings
Save \$100 on the purchase price of 12'+ Buildings
Active & Retired Personnel with Military ID



Built by Mennonite Craftsmen

- 30-year metal roofing
- 2" x 6" floor joists set into notched 4" x 6" ground skids
- 5/8" tongue-and-groove flooring
- 50 year Duratemp warranted wood siding
- All buildings are rated up to wind zone 1
- 2" x 4" reinforced doors
- Truss plates on doors & trusses for maximum durability
- Extra height included in all barns, no upgrade charge!
- All barns are sealed with a 3-year weather coating
- Standard wooden doors are 70" and double-opening
- All buildings include Diamond-Plate Threshold



LP Shed Floor

Diamond-Plate Threshold

Permits Information:

Premier Buildings is not responsible for building permits and homeowners association rules and covenants. It is up to the customer to get permits prior to placing order. Customer should be aware of any setbacks and right of ways on property. Customer will incur charges if we have to come back and move your building.

Delivery Information:

A delivery professional will contact you a few days before delivery to schedule your delivery date and approximate time. Premier Buildings is not responsible for damage to yards, driveways, or underground utilities. It is up to the customer to ensure that ground conditions are suitable. Free Delivery includes one trip within 50 miles of any Premier dealer location.

Rent To Own:

RENT TO OWN was established as an alternative to mini-warehousing. Our no-strings plan allows you to have your own storage facility for your backyard or business, when and where you need it. The low monthly rental rates are comparable to mini-warehousing rates per square foot. You are not required to fill out a credit application, nor are you required to keep your building. All Rent To Own payment prices include Basic RTO Payment Assurance Plans. Ask dealer for details.

Thank you for considering Premier Buildings!

Pressure Treated Wooden Blocks for leveling are provided. Concrete blocks may be used, but must be provided by customer.



All prices subject to change.

We are not responsible for permits or code restraints.
Hardware Duration: 30 days 36550
© 2016 - Premier Building Corporation
© Copyright 2016. All rights reserved.

We Accept Credit Cards



No Extra Fees!